

# ezyVet for General Practices

A revolutionary practice  
management experience



# Pain Points

Staff feeling overwhelmed with high caseloads?

Short of time due to manual data entry?

A lack of visibility on a complex busy practice?

Big investment to switch software?



# ezyVet Benefits

Increase practice efficiency with ezyVet's **smart administration automation.**

Increase accuracy and boost your revenue with **automatic charge capture.**

Catapult practice growth with **advanced reporting features.**

Say goodbye to expensive and complex IT updates, **move into the cloud.**





**Pet health continues to be top priority for pet owners  
with 67% of US homeowners now owning a pet**

# The ezyVet Solution





Before ezyVet, one of the biggest challenges was the repetitive nature of all the medical record keeping. By having ezyVet software, we are able to customize all of our record-keeping..

Dr Ashley Bennett | SAGE Veterinary Centers |  
Veterinary Oncologist



ezyVet is at  
the heart  
of your  
practice

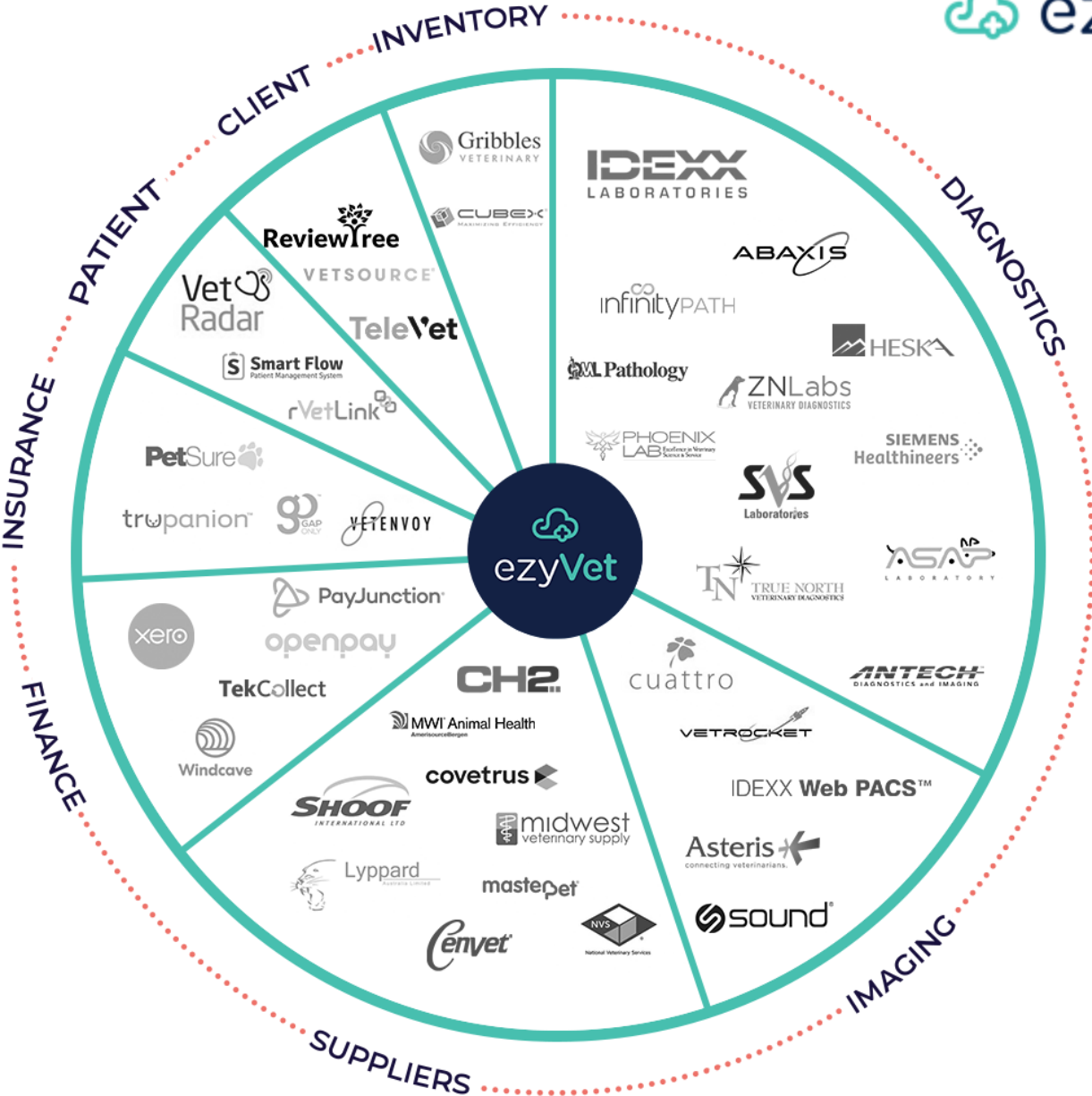

# Cloud, Data & Security

No on-site server required

Reduced IT support/costs

Any device, anywhere

Bank level security

Fortnightly updates





# ezyVet Implementation & Support



## 24/7 Support

Sometimes you need a little help, so we're always there.



# Our Customers



70,000  
Users

18M  
Appointments

2,500  
Clinics

5.5M  
Patients



# Find the right fit

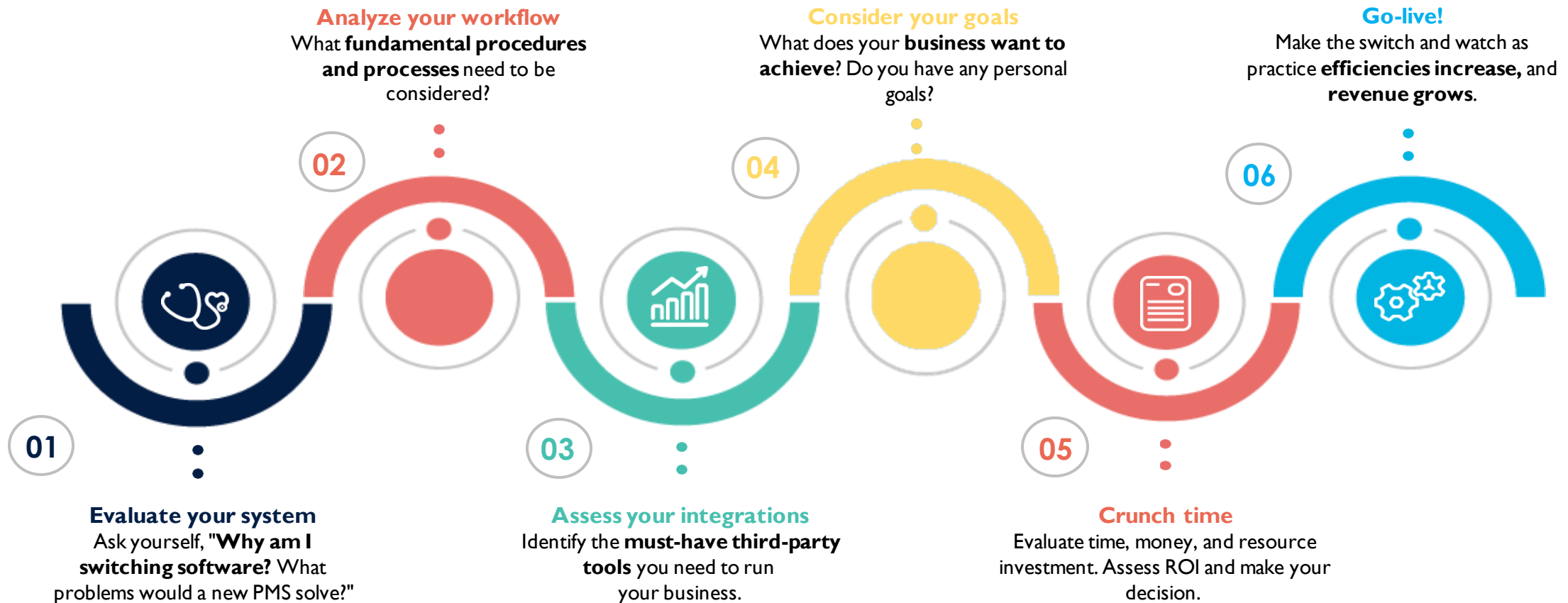

# Let's lead you through the software.

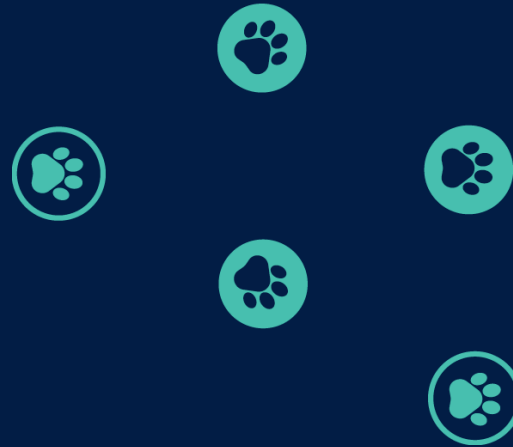

The screenshot displays the ezyVet Clinical Dashboard. At the top, there are several colored tabs. The main content area is divided into sections:
 

- Left Panel:** A list of patient entries, each with a paw print icon and a status indicator.
- Central Panel:** A detailed view for a selected patient, including a profile picture of a dog and sections for:
  - Medication:** A list of prescribed medications.
  - Procedure:** A list of performed procedures.
  - diagnostic Request:** A list of diagnostic tests.
  - Prescription Result:** A list of test results.
  - Prescription:** A list of active prescriptions.
- Right Panel:** A vertical list of appointment statuses, including: No Status, puppy Pre School, Unconfirmed, Confirmed, In Transit, In Waiting Room, In Consultation, In Procedure, Admit for Surgery, In Hospital, In Discharge, Medicated Patient, Test Document, Awaiting Collect, and Departed.
- Dropdown Menu:** A menu is open over the 'Status (Confirmed)' item, listing actions: Edit Appointment, Cancel/Delete, Patient Record, Client Record, Insurance Offers, Active Invoices, Pay Balance, Clinical Record, and Send to Vet Radar.
- Demeanours Panel:** A small panel at the bottom left shows a list of demeanours: Caution (with a warning icon), Friendly (with a smile icon), and Dog-aggressive (with a paw print icon).
- Animal Maps Panel:** A panel at the bottom right shows various line drawings of a dog from different angles (top, side, front, back) with circular markers indicating specific anatomical points.